

Village of Palmyra Jefferson County, WI Potential Park and Recreation Acquisition and Development Map

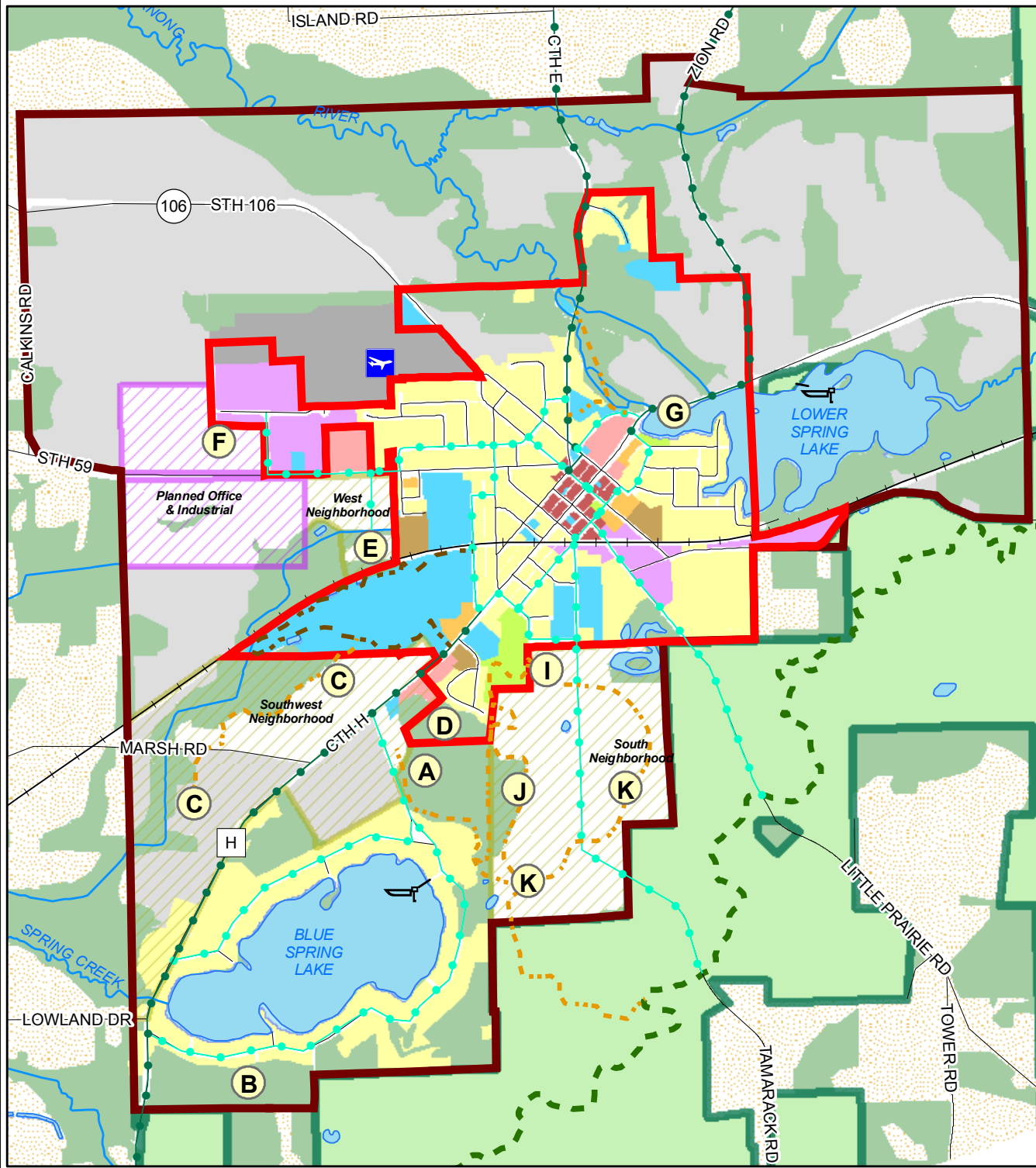

Legend

- | | |
|-----------------------------|-----------------------------|
| Village of Palmyra | Environmental Corridor |
| 20-Year Urban Service Area | Agricultural Preservation |
| Railroad | Transitional Agriculture |
| Roads | Residential Low Density |
| Streams | Residential Medium Density |
| Ice Age Trail | Residential High Density |
| Kettle Moraine State Forest | Downtown Mixed Use |
| Existing On-Road Bike Route | General Commercial |
| Existing Trail | General Industrial |
| Planned On-Road Bike Route | Parks & Recreation |
| Planned Trail | Public & Institutional |
| Boat Landing | Airport |
| Potential Park Site | Water |
| | Growth Areas |
| | Planned Neighborhood |
| | Planned Office & Industrial |



0 750 1,500 3,000 Feet

Sources:

- Base map data provided by Jefferson County.
- 20 year Urban Service Area data provided by Jefferson County.
- Future Land Use provided by 2008 Village Comprehensive Plan

Drafted: ADB
Date: 04-21-10
Data: Provided by Jefferson Co. LIO
File: /384/palmyra/CORP/Parks_AcqDev.mxd

